



ALAMEDA-TESLA CLASSIFICATION AND GENERAL PLAN PROJECT



What classifications are being considered for the Alameda-Tesla property?

The project team has narrowed the potential classification recommendation down to three options. Both draft concepts could be classified as:

State Park

State Natural Reserve*

State Cultural Reserve

Additionally, all three of these classifications could include the Natural Preserve and/or Cultural Preserve subclassifications.

**If the property is classified as a State Natural Reserve, overnight use would be prohibited.*

Classification Types Not Under Consideration for Alameda-Tesla

State Recreation Area: *Unit-wide recreation limited by steep topography and dispersed sensitive resources.*

State Vehicular Recreation Area: *Prohibited by the PRC.*

State Wilderness: *Property is <5,000 acres.*

State Historic Park: *Historic resources are restricted to relatively small and isolated area.*

State Seashore: *Property is not coastal.*

Marine Managed Area: *Property is not coastal.*

Planned Management Actions Regardless of Final Classification

The final selected concept, regardless of whether it is classified as a State Park, State Natural Reserve, or State Cultural Reserve, will include management actions that ensure compliance with existing State Park policies, standards, and best practices related to:

- Sensitive natural resource management and protection
- Cultural resource management and protection
- Facility resilience and sustainability improvements
- Inter-agency coordination and partnerships
- Visitor interpretation and education
- Tribal collaboration
- Public safety and hazard mitigation
- Expanding administrative capacity

ALAMEDA-TESLA CLASSIFICATION AND GENERAL PLAN PROJECT

How were the Draft Concepts developed?



1

Document Existing Conditions including sensitive resources, topography, and built features

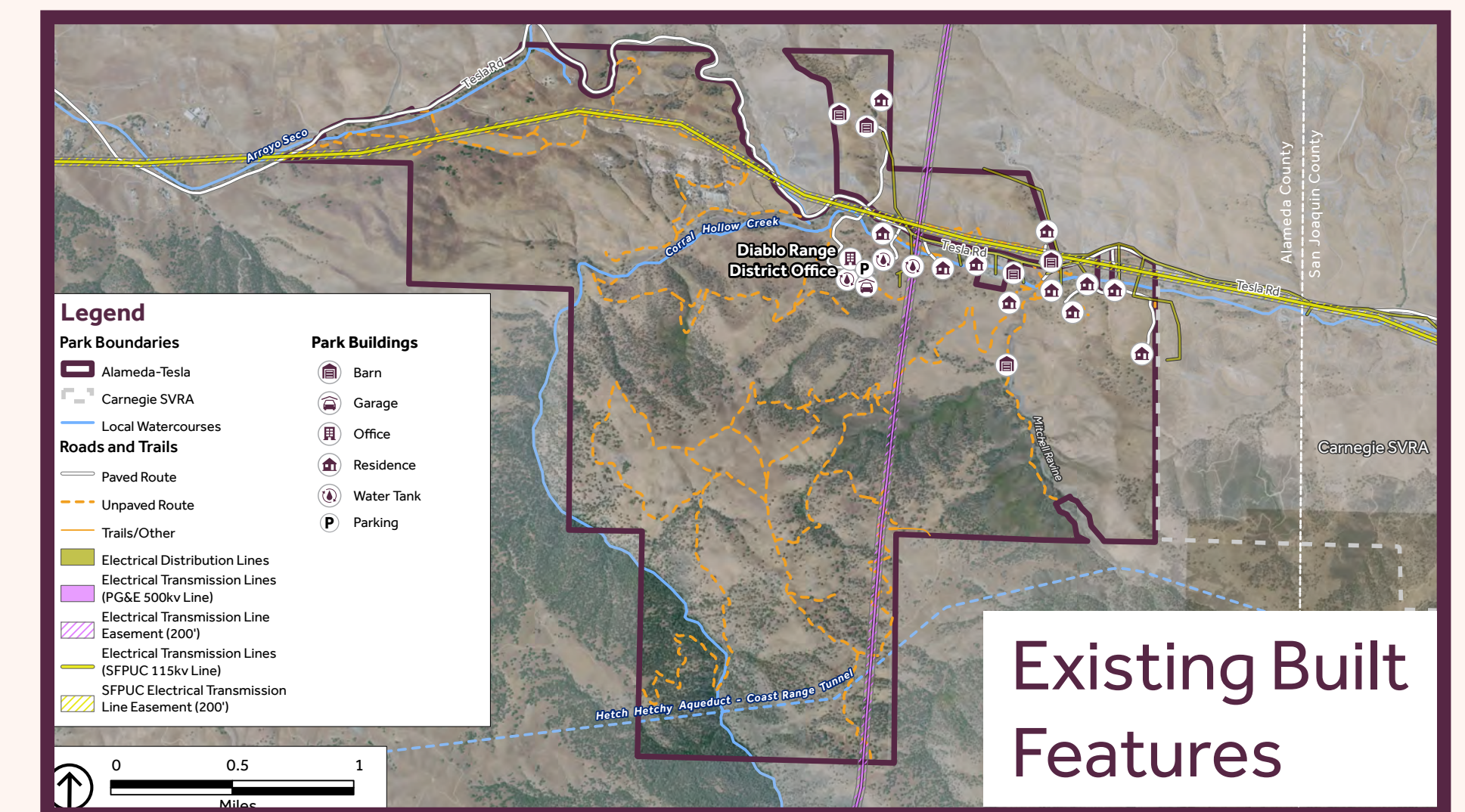
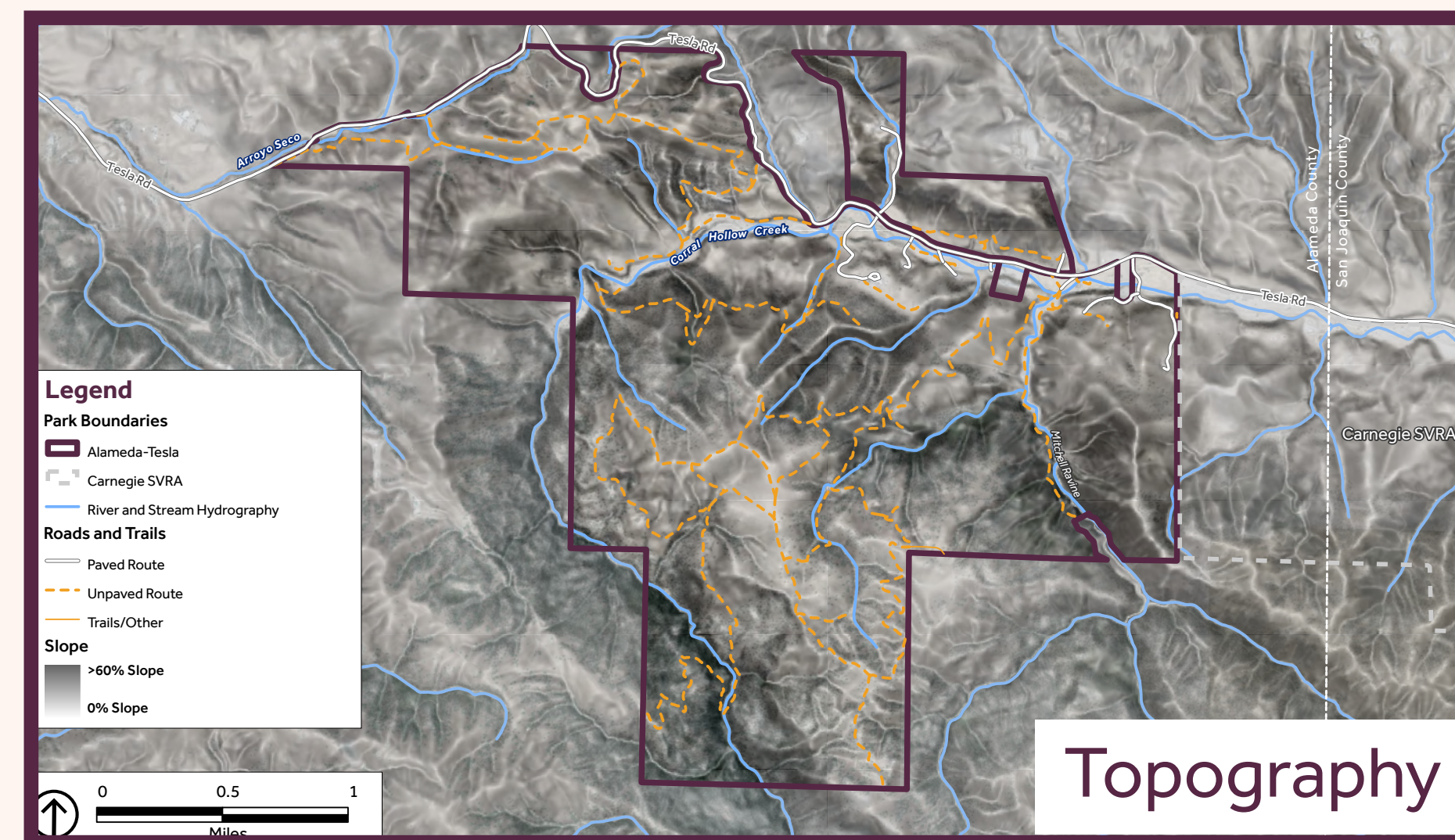
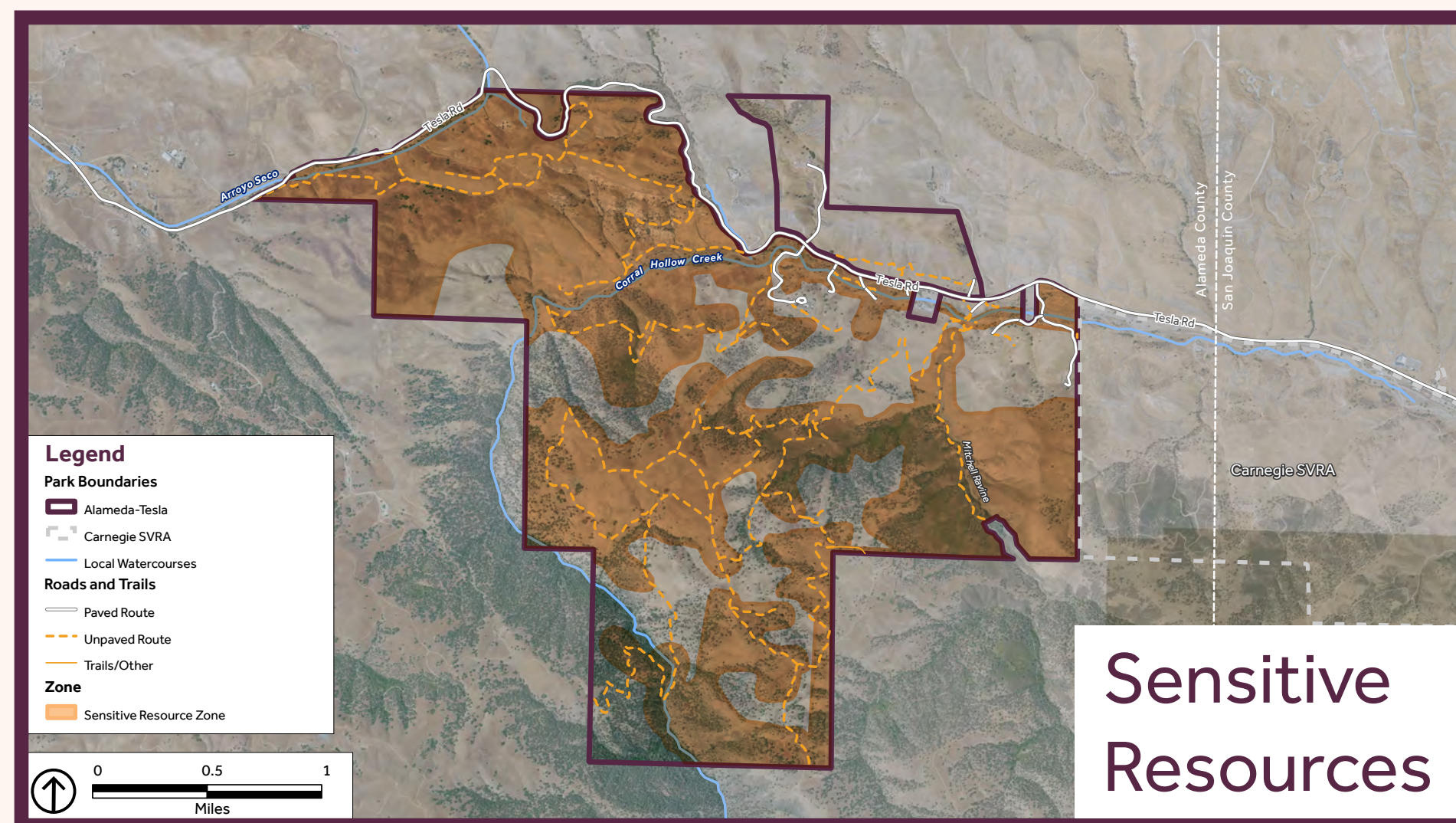

2

Gather Community Input on the vision for the property and desired uses during community workshops, a survey, stakeholder meetings, comments, and tribal consultation

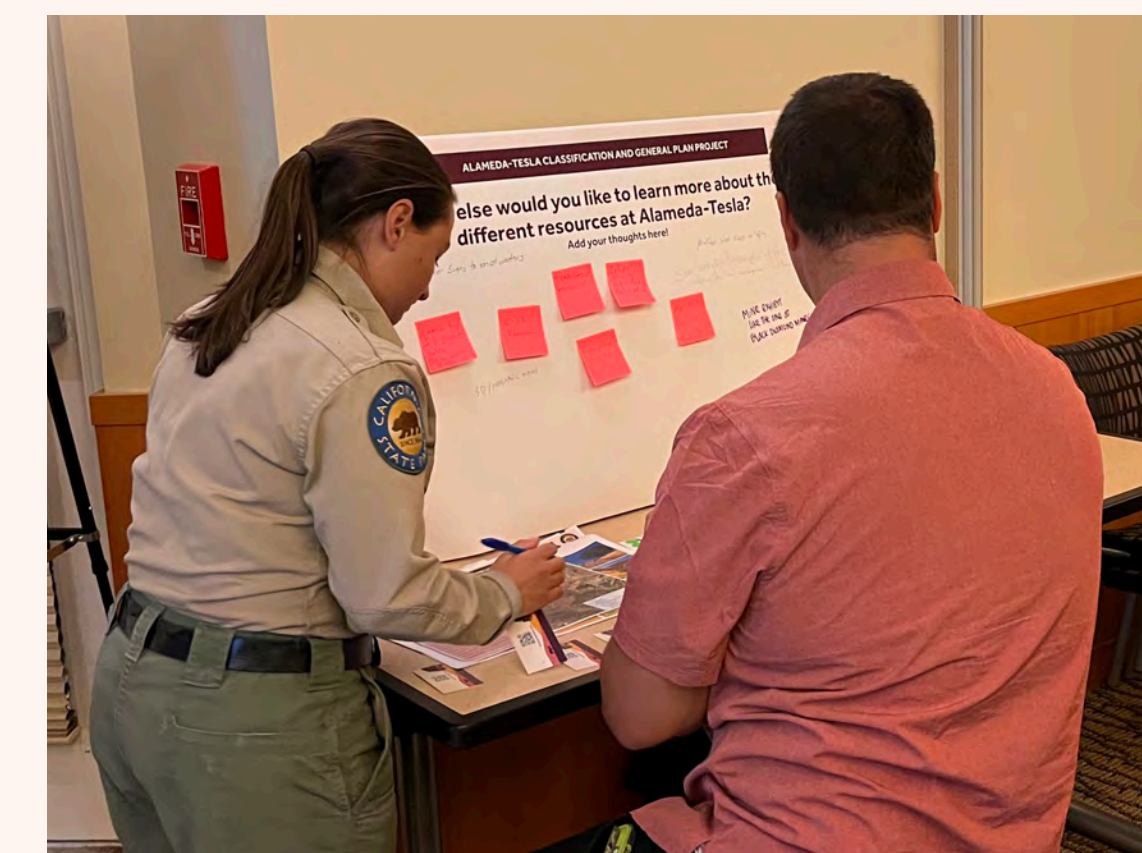



ALAMEDA-TESLA CLASSIFICATION AND GENERAL PLAN PROJECT



3

Develop Management Zones

to create a balanced approach to the protection of sensitive resources and creation of recreational and interpretive opportunities

Sensitive Resource Zone

Managed to prioritize protection and interpretation of sensitive resources, with limited recreational use.

Focused Access Zone

Managed for high-quality recreational and interpretive experiences and maintained to protect the natural character, including sensitive resources, of the zone.

Limited Access Zone

Managed for moderate recreational use balanced with interpretive experiences and maintained to protect the natural character, including sensitive resources, of the zone.

Administrative Zone

Managed for Park operations and administration and maintained to protect the natural character, including sensitive resources, of the zone.

Natural or Cultural Preserve

Managed to ensure highest levels of protection and stewardship of sensitive resources.

5

Develop Draft Concepts

by adding specific uses and evaluating and adjusting applied management zones to create two draft concepts

Clustered

Draft Concept 1

Dispersed

Draft Concept 2

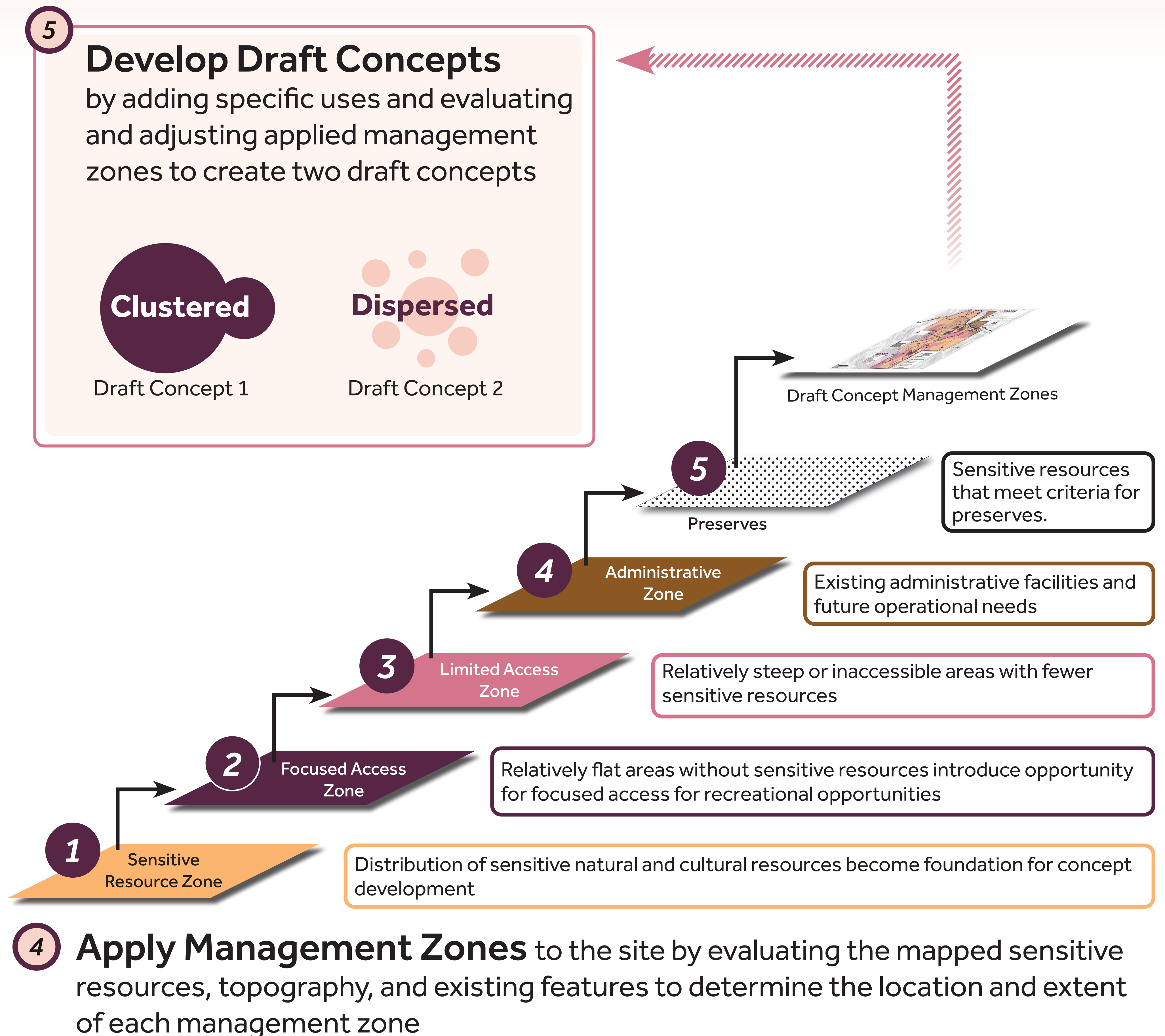



ALAMEDA-TESLA CLASSIFICATION AND GENERAL PLAN PROJECT

Draft Concept 2

Concept could be classified as a State Park, State Natural Reserve, or State Cultural Reserve. If the property is classified as a State Natural Reserve, overnight uses would be converted to day use only.

Dispersed

